

Welcome to St. Peter's Bratton C of E Academy

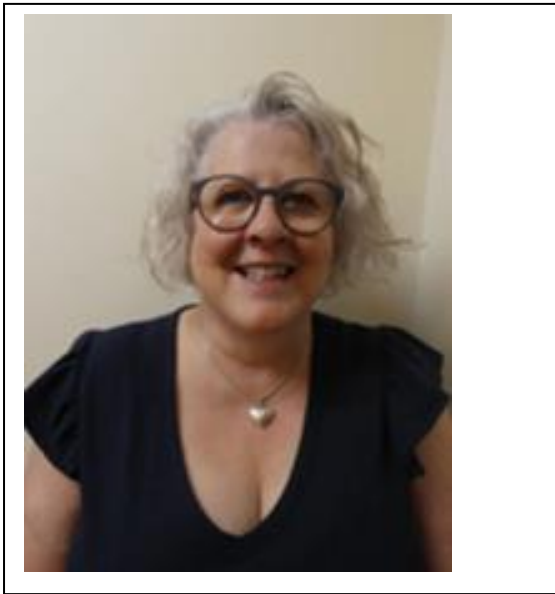



This is Mrs
Welsh. She is
our principal.



This is Mrs
Martin. She is
our Vice
Principal.

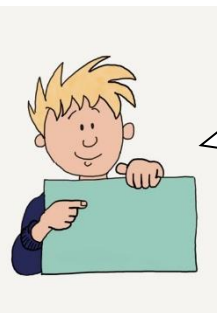

This is Mrs
Oakley. She is
our Assistant

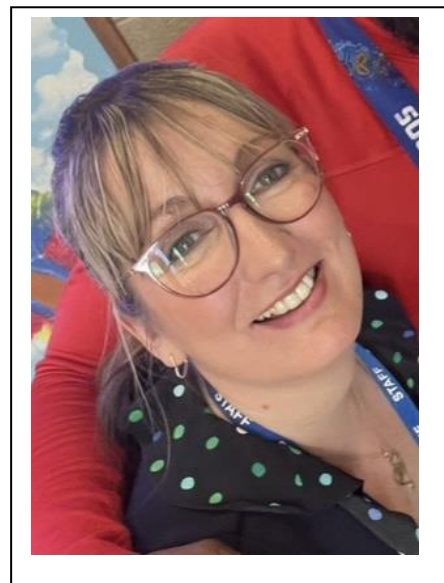

This is Year 1!



1R2 classroom



1R1 classroom



These are the year 1
key adults.



Mrs Fletcher
1R2 Teacher



Miss Ellis
1R2 Teacher



Miss Crossland
1R1 Teacher



Mrs Mybry
Teaching assistant



Mrs Holding
Teaching assistant



You will come
into school
through this
door.



You will put
your coat, bag
and lunch here.



[Grab your reader's attention
with a great quote from the
document or use this space to
emphasize a key point. To place
this text box anywhere on the
page, just drag it.]



You will use
these
toilets.

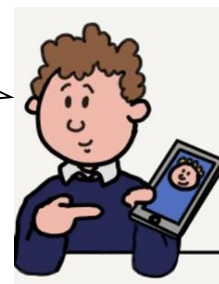

This is Year 1
playground.



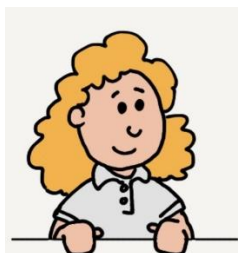

This is our school hall. We use this for some PE lessons, to eat our lunch and for collective worship.

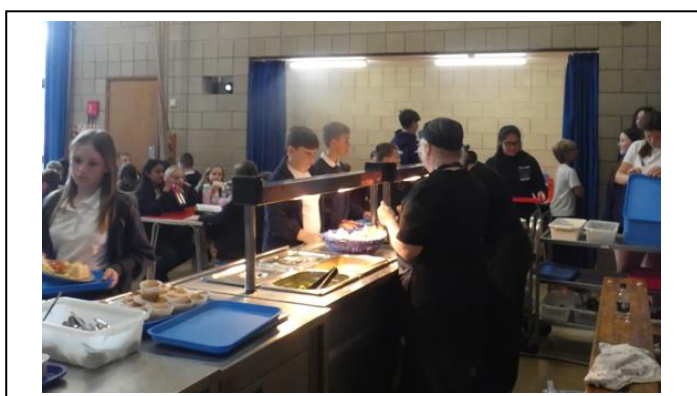

There are lots of adults in school that help us. These are our Admin Team. They are based at the school office.

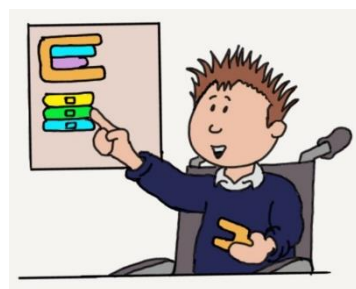

Miss Ireland



Mrs Hall



Mrs Griffiths



Mr Fairweather is our Site Manager. He helps to maintain our lovely school grounds.





The adults in school always put our safety first. Here are some more adults that help to keep us safe.



Enriching Lives Everyday



KEEPING YOU SAFE

You can speak to **any** adult in school about anything that is worrying you.

The Designated Safeguarding Leads (DSLs) are: →

Designated Safeguarding Leads or shortened to DSLs are a group of adults in school who have an extra special job of keeping you safe.



Sometimes, one of the DSLs might need to talk to you about something that you are worried about. They are doing this to make sure that you are safe.

Local Academy Committee (LAC)
Safeguarding Member

Mr Peter Taylor



0808 800 5000



	Name
	Mrs Welsh
	Mrs Martin
	Mrs Oakley
	Mrs Lewis
	Mrs McCunnin
	Mr R Wilkes
	Mrs Whittington Wraparound Care
	Miss Taylor Wraparound Care
	Miss Woodfinden Wraparound Care
	Mrs Kelly Wraparound Care



You may see these people too.
They help children in
different year groups.



Mr Wilkes
Pastoral Lead



Mrs Harris
SEND Practitioner



Soda

Our school rules.

Ready, Respectful and Safe



Our school values

Our School Values:

Excellence
Nurture
Respect
Integrity
Compassion
Hope
(ENRICH)

Now tell us
about you!

What are your
favourites?

What are your
wishes for next
year?

What are your
superpowers?



My favourites

I like...

My superpowers

I am good at...

Wishes for next year.

I wish...

Draw a picture
of you here!

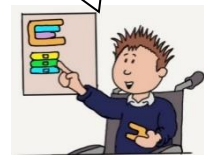

Name:

