

# Welcome to St. Peter's Bratton C of E Academy

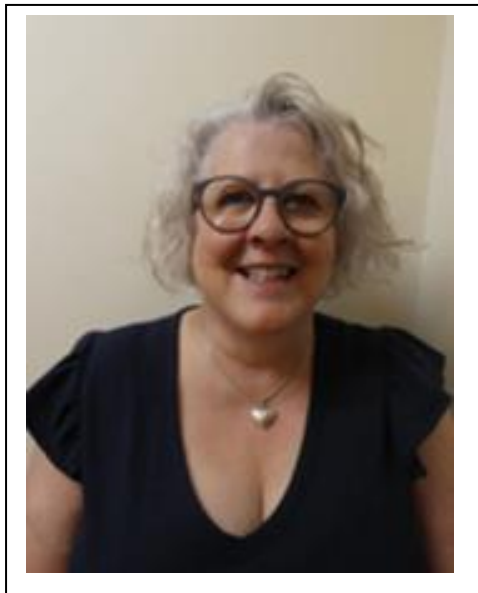



This is Mrs  
Welsh. She is  
our principal.



This is Mrs  
Martin. She is  
our Vice  
Principal.

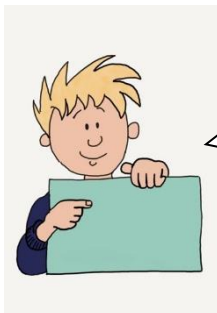

This is Mrs Oakley.  
She is our Assistant  
Principal.

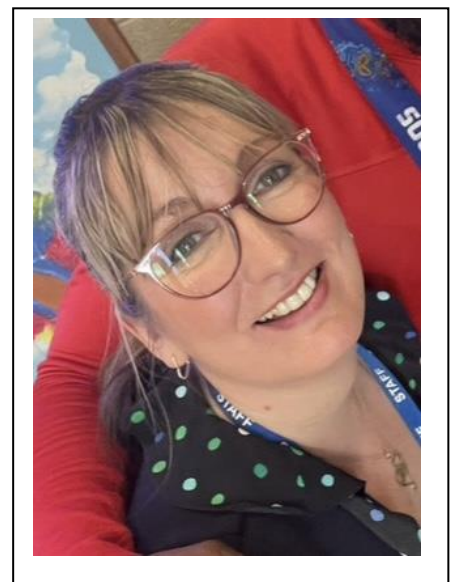

# This is Year 2!



These are the Year 2  
key adults.



Mrs Lewis (Class  
Teacher 2R2)



Mrs Pugh (2R1  
TA)

COMING SOON  
Ms McGuinness  
(Class Teacher  
2R1)



Mrs Evans (2R2  
TA 1:1)



You will come  
into school  
through this  
door.



You will put  
your coat, bag  
and lunch here.

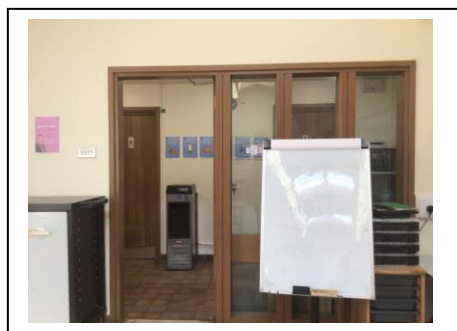
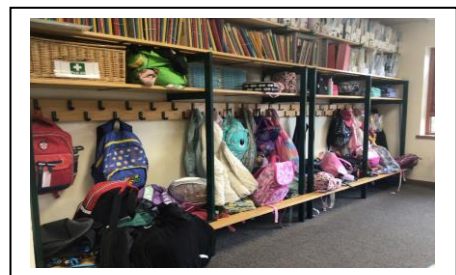

You will use  
these  
toilets.



This is Year 2  
playground.





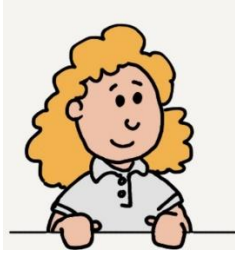

This is our school hall. We use this for some PE lessons, to eat our lunch and for collective worship.



There are lots of adults in school that help us. These are our Admin Team. They are based at the school office.

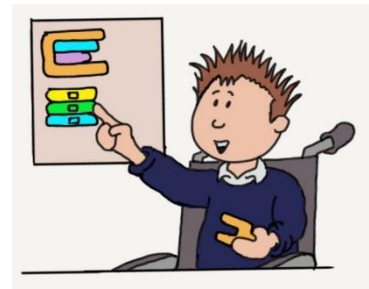

Miss Ireland



Mrs Hall



Mrs Griffiths



Mr Fairweather is our Site Manager. He helps to maintain our lovely school grounds.





The adults in school always put our safety first. Here are some more adults that help to keep us safe.

Enriching Lives Everyday

# KEEPING YOU SAFE

You can speak to **any** adult in school about anything that is worrying you.

**The Designated Safeguarding Leads (DSLs) are:**

Designated Safeguarding Leads or shortened to DSLs are a group of adults in school who have an extra special job of keeping you safe.

Sometimes, one of the DSLs might need to talk to you about something that you are worried about. They are doing this to make sure that you are safe.

	Name
	Mrs Welsh
	Mrs Martin
	Mrs Oakley
	Mrs Lewis
	Mrs McCunnin
	Mr R Wilkes
	Mrs Whittington Wraparound Care
	Miss Taylor Wraparound Care
	Miss Woodfinden Wraparound Care
	Mrs Kelly Wraparound Care

**Local Academy Committee (LAC) Safeguarding Member**

**Mr Peter Taylor**

0800 1111

0808 800 5000

You may see these people too.  
They help children in  
different year groups.



Mr Wilkes  
Pastoral Lead



Mrs Harris  
SEND  
Practitioner



Soda is our school dog.  
She helps us to feel  
calm and happy.

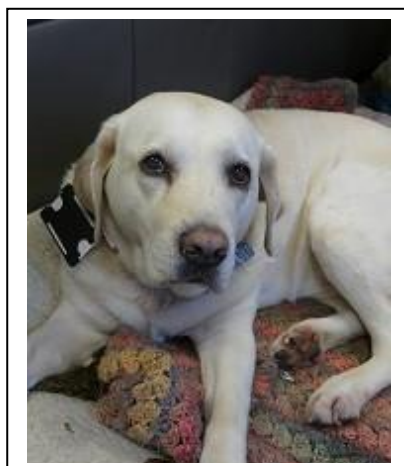



Our school rules.

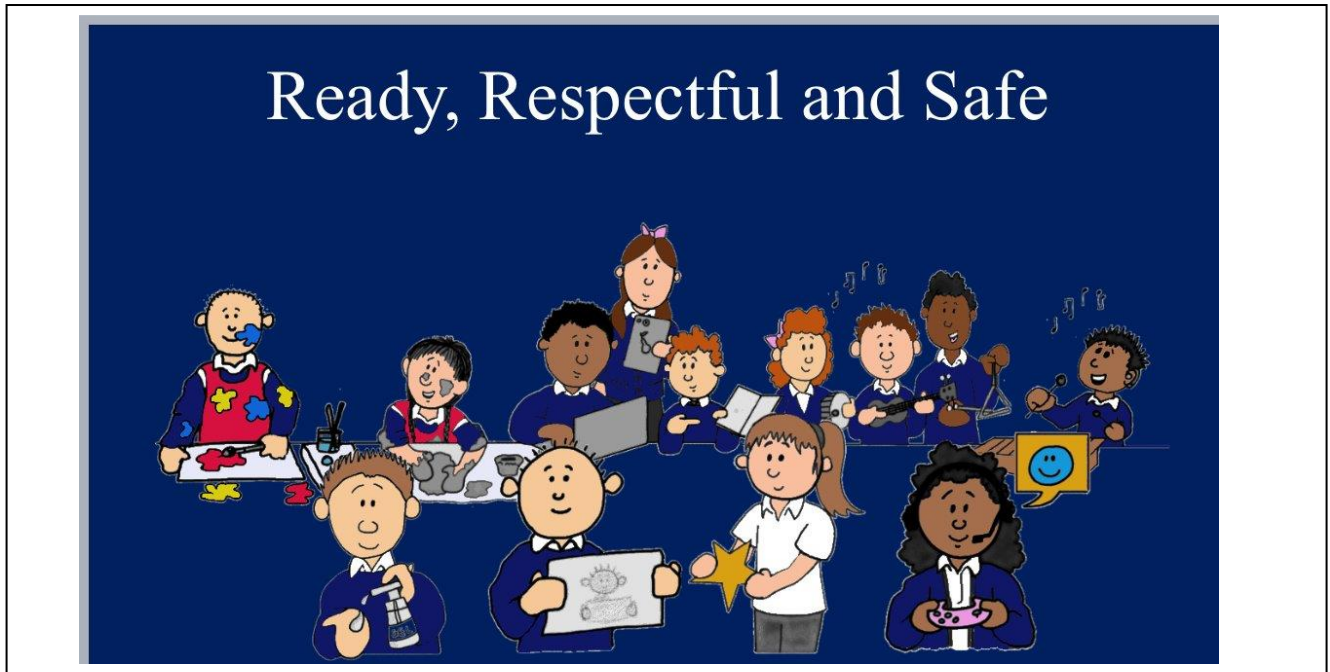

Our school values



Now tell us  
about you!

What are your  
favourites?

What are your  
wishes for next  
year?

What are your  
superpowers?



My favourites

I like...

My superpowers

I am good at...

Wishes for next year.

I wish...

Draw a picture  
of you here!

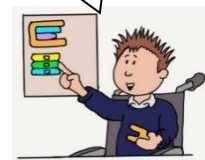

Name:

